LIVERPOOL BRASS BAND (& MILITARY) JOURNAL.
Published by Wright & Round Limited, The "Cornet" Office, Gloucester, England

SOLO CORNET B♭

VALSE.

"SPRING BLOSSOMS."

T. H. WRIGHT.

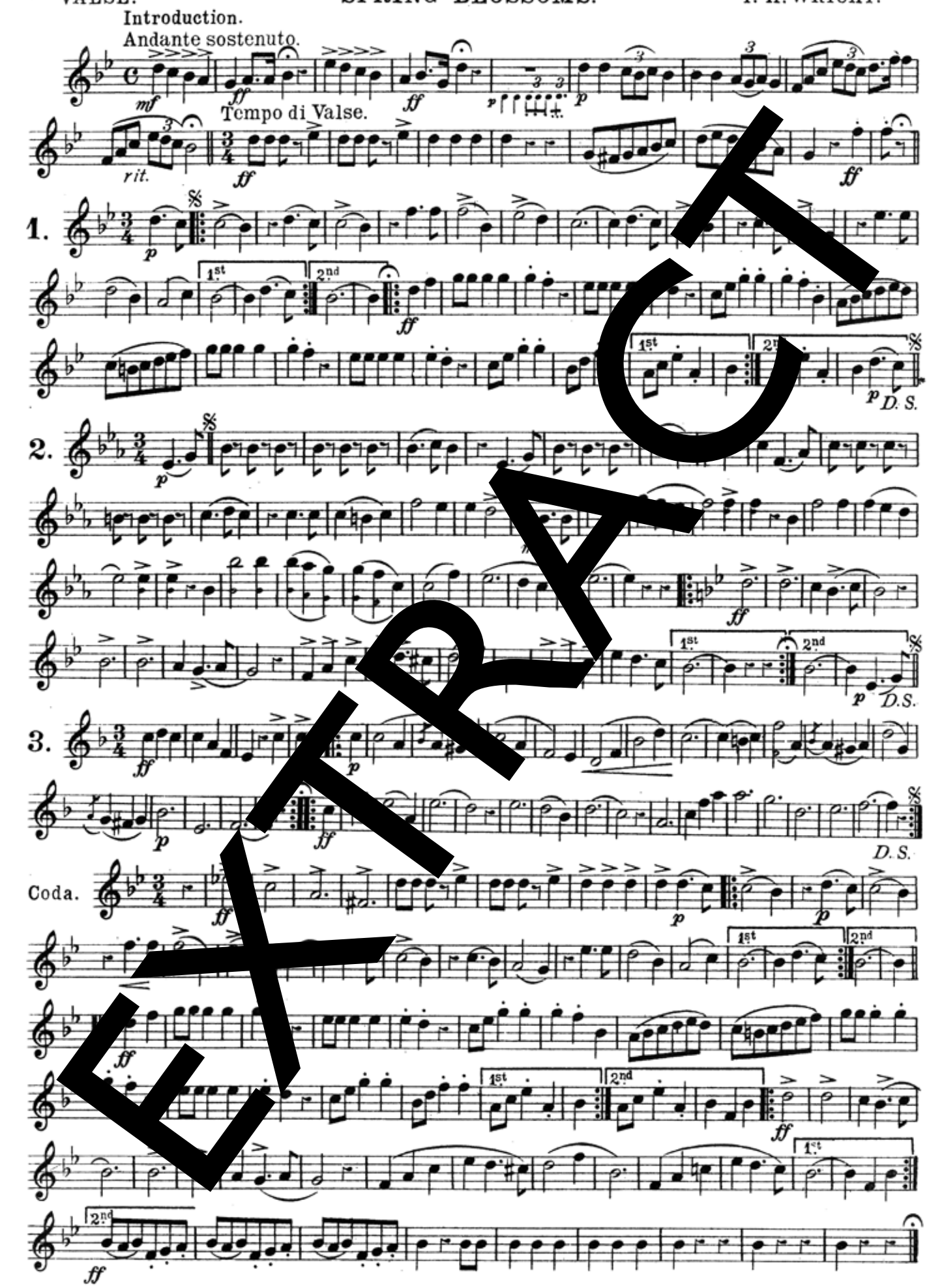

EXTRACT

© Copyright: Wright & Round Limited